

CODE	MATERIAL	MANUFACTURER	DESCRIPTION	NOTES/LOCATION
PAINT FINISHES				
P-2	PAINT	BENJAMIN MOORE	READY MIX COLOR "ATRIUM WHITE"	BARRICADE
P-5	PAINT	BENJAMIN MOORE	READY MIX COLOR "ATRIUM WHITE"	SALES & NON-SALES CEILINGS (OFFICE)
P-7	PAINT	BENJAMIN MOORE	"BLACK" #2192-10 - EGGSHELL (319) (OVER USG TOPCOAT)	STOREFRONT (INTERIOR) - REVEAL AT NEUTRAL PIERS
P-8	PAINT	BENJAMIN MOORE	#2192-10 "BLACK" FLAT FINISH	OPEN CEILING, WALLS AND STRUCTURE ABOVE CEILING RAIL
P-10	PAINT	BENJAMIN MOORE	FRESH START ALL PURPOSE 100% ACRYLIC PRIMER 023	NON SALES.
P-11	PAINT	BENJAMIN MOORE	SAFETY & ZONE MARKING ACRYLIC (P58) "YELLOW"	NON SALES CLEAR AREA STRIPING
P-13	PAINT	BENJAMIN MOORE	#2119-10 "JET BLACK" EGGSHELL (319)	BARRICADE
P-16	PAINT	BENJAMIN MOORE	#2121-50 "ICED CUBE SILVER" FLAT (215)	PUBLIC TOILET ROOM CEILING
P-30	PAINT	MDC WALL FINISHES (800 621 4006)	CERAMIC FINISH "BETA 10873" ROLLED (TAUPE)	WALLS AND WALL BASE THROUGHOUT SHOPPING AREAS
P-33	PAINT	MDC WALL FINISHES (800 621 4006)	CERAMIC FINISH "BETA 10874" ROLLED (BLACK)	BACKWRAP WALL
P-34	PAINT	SHERWIN WILLIAMS	SW757 HIGH REFLECTANCE WHITE	8'-6" FINGER WALLS (BEHIND ACRYLIC)
P-35	PAINT	MDC WALL FINISHES (800 621 4006)	CERAMIC FINISH "ALPHA 4896" ROLLED (WHITE)	FITTING ROOM WALLS AND BASE, STOREFRONT DISPLAY AREA WALLS, ACCESSORY AREA
P-40	PAINT	BENJAMIN MOORE	#1062 BAKED GLIM	DENIM CEILING SUPPLY & RETURN AIR GRILLES IN PKG A AND B
P-41	PAINT	RALPH LAUREN	SILVER BELL RM 45	PAINT BETWEEN GARCY STUDS AT MIRROR WALL IN DENIM ROOM
FLOOR COVERINGS				
FC-2	VINYL TILE	ARMSTRONG (1-877-ARMSTRONG)	12"x12" VINYL TILE "EXGELON" #51839 "FORTRESS WHITE" IMPERIAL TEXTURE	NON SALES - TOILET ROOMS
FC-3	VINYL TILE	ARMSTRONG	12"x12" VINYL TILE "EXGELON" #51816 "CHERRY RED" IMPERIAL TEXTURE	NON SALES - MARKING CLEAR EXIT PATH FOR STORES WITH VCT IN BACK OF HOUSE AND AREA IN FRONT OF ELECTRICAL EQUIPMENT
FC-5	TILE	OWNER'S VENDOR	CROSSVILLE EMPIRE SERIES PORCELAIN TILE, 20"x20", GENERAL'S GREY UP (V566)	TOILET ROOM FLOORS (AS REQUIRED BY CODE OR LANDLORD) (S-4 GROUT)
FC-7	WALK OFF MAT	GRAND ENTRANCE (888 424 6287)	GRAND ENTRANCE DESIGNSTEP 6' OR 12' ROLL STYLE: POWER POINT COLOR: HIGHLIGHT IRON	STOREFRONT (ENTRY FROM EXTERIOR) (NO SUBSTITUTIONS) ADDITIONAL CONTACT INFORMATION: fax (938 849 4236) email (geordies@ec-sgroup.com)
FC-8	ANTI-FATIGUE MAT	VARGO	"AT EASE, CHARCOAL GRAY"	AT CASHWRAP LOCATIONS
FC-4	WOOD FLOOR	ARCHITECTURAL SYSTEMS	CUSTOM OAK HARDWOOD FLOOR 1/2" THK, 5 PLY HOT PRESS BONDED LAMINATION W/ LOW EMISSION, COMMERCIAL GRADE	SALES FLOOR - SEE A05.1
FC-12	SHEET VINYL	ARMSTRONG (1-877-ARMSTRONG)	TO MATCH FC-2	NON SALES - TOILET ROOMS, WHEN REQUIRED BY CODE
FC-14	CERAMIC TILE	OWNER'S VENDOR	ATLAS CONCORDE STYLE LOUNGE, COLOR: NATURAL, PRODUCT CODE: L013, SIZE: 11" X 4 1/2" (4.33" X 17.75") #FLC0567, SURFACE TYPE: SMOOTH, COLOR: FOSSIL, SIZE: 20" X 20" X 10MM, FINISH: 3/4" THK, RANDOM LENGTH, LIGHT BROWN	LEASELINE TO CLOSURE LINE WHEN NO MALL TILE IS AVAILABLE, STAGGERED PATTERN, ENTRY PORTAL FLOORING - INTERIOR STORES WHEN MALL TILE IS UNAVAILABLE (S-17 GROUT)
FC-15	PORCELAIN TILE	ARCHITECTURAL SYSTEMS	CUSTOM FINISH	SALES AREA FLOORING
FC-20	WOOD	ASI	18" X 18" X 3/8" ASI ECO - PORCELAIN #FLSR1531 MATTE FINISH	ENTRY PORTAL FLOORING - EXTERIOR STORES WHEN MALL TILE IS UNAVAILABLE
FC-23	PORCELAIN TILE	ASI FLOORING		
WALL BASE				
B-1	WOOD BASE	BID	1/2" PAINT GRADE POPLAR	1/2" X 5/4" (SCRIBE TO 4')
B-2	WALL BASE	ARMSTRONG	4" COLOR INTEGRATED VINYL BASE #73 PARCHMENT	MANAGERS OFFICE, CORRIDORS AND STOCK ROOM
B-3	ALUMINUM	CUSTOM STOREFRONTS	10" GLAZING SHOE, FINISH BLACK	INTERIOR SIDELIGHT BASE TO MATCH DOOR RAIL
B-5	VINYL BASE	ARMSTRONG	4" COLOR INTEGRATED WALL BASE #60 JET BLACK	BARRICADE
B-6	WALL BASE	ARMSTRONG	6" COLOR INTEGRATED VINYL BASE #73 PARCHMENT	TOILET ROOM
SEALANTS & STAINS				
S-3	SEALANT (CAULK)	G.E. (866 ASK-GE5A)	CLEAR SILICONE, BLACK WHERE SPECIFIED	USE AT GLASS INSTALLATIONS
S-4	GROUT	LATICRETE (1-800-243-4786 X 219)	"B" STERLING SILVER, CLASSIC GROUP II, UNSANDED 3000	NON SALES - TOILET ROOM FLOORS (USE W/ FC-5)
S-5	SEALER	BID	BLACK NEOPRENE	STOREFRONT GLAZING
S-6	SEALER	BENJAMIN MOORE	SUPER SPEC HP CLEAR ACRYLIC SEALER (P27)	EXPOSED CONCRETE FLOORS
S-10	ADHESIVE	G.E. 1200 SERIES SILICONE (1-800-255-8666)	USE FOR STOREFRONT BRAKE METAL INSTALLATION	
S-17	GROUT	LATICRETE (1-800-243-4786 X 219)	#36 MOCHA - SANDED 1/16" GROUT LINE	FLOOR TILE GROUT (USE W/ FC-15) - NO LIKE OR EQUAL TO
S-18	GROUT	BOSTIK TRU-COLOR	FRENCH GRAY H42/STORM D-G06	FLOOR TILE GROUT (USE W/ FC-23)
SPECIALTY FINISHES				
SF-1	LEVELING COMPOUND	ARDEX (724 203-5000)	ARDEX K15 SELF-LEVELING SUB-FLOOR SMOOTHING COMPOUND	WALL GABLES, LACQUERED PANELS
SF-10	LACQUERED MDF PANEL	OWNER'S VENDOR	WHITE LACQUER FINISHED MDF	
SF-13	FILM	3M	CRYSTAL GLASS FINISH 772656-324 FROSTED CRYSTAL	APPLY TO INTERIOR SIDE OF GLASS
SF-21	PAINT	VENDOR	MATTE WHITE	ACCESSORY WALL SHELVES
SF-22	WOOD VENEER	VENDOR	DYED BLACK WOOD VENEER	TABLE FURNITURE, AND ACCESSORY WALL UNIT
WALL COVERINGS				
WC-1	F.R.P. BOARD	MARLITE (1-800-647-0158)	3/32" X 40" HIGH MARLITE TEXTURED FRP PANELS W/ INTEGRAL PVC TRIM MOULDINGS, COLOR #P191, BRIT WHITE	NON SALES WALLS WITHOUT SHELVING, COLOR #P191, BRIT WHITE, USE MARLITE ADHESIVE #C-375
WC-7	WALLCOVERING	OWNER'S VENDOR	WALL COVERING WITH FAUX WOOD PATTERN PRINTED ON IT	DENIM AREA CEILING IN PACKAGE "B"
WC-10	WOOD VENEER	VENDOR	LIGHT COLOR OAK WOOD VENEER	DENIM AREA CEILINGS, AND TRANSITION WALL
WC-11	WOOD VENEER	VENDOR	MEDIUM COLOR OAK WOOD VENEER	DENIM AREA CEILINGS, AND TRANSITION WALL
WC-12	WOOD VENEER	VENDOR	DARK COLOR OAK WOOD VENEER	DENIM AREA CEILINGS, AND TRANSITION WALL
WC-13	PAINT	BENJAMIN MOORE	ACRYLIC EMULSION PAINT, WHITE MATTE	BASE AND DOOR/FRAME
WC-14	WALLCOVERING		WHITE VINYL WALLCOVERING, PATTERN/COLOR V-53818	FITTING ROOMS & ALCOVE WALLS
GLASS				
G-1	CLEAR GLASS	BID	1/2" TEMPERED GLASS	STOREFRONT ENTRY VESTIBULE - SALES AREA
G-2	FLAT GLASS	BID	1/4" TEMPERED INSULATED GLASS (1/4" G X 1/2" AIR X 1/4" G) (VERIFY IN FIELD)	STOREFRONT - EXTERIOR TO MATCH EXISTING
G-3	FLOAT GLASS (MIRROR)	BID	1/4" FLOAT GLASS MIRROR	
G-4	CLEAR GLASS	BID	5/8" TEMPERED GLASS	STOREFRONT - SALES AREA
G-6	CLEAR GLASS	BID	3/4" TEMPERED GLASS	STOREFRONT - SALES AREA
METAL				
MT-1	METAL PANEL	LAMBERT (614 237-0384)	"WHITE" COLOR METAL PANEL, PPG "EXPRESS" WHITE	INTERIOR PLATFORM BASE
MT-3	STOREFRONT SYSTEM	VERIFY IN FIELD	NEW STOREFRONT GLAZING SYSTEM INFILL TO MATCH (E) SYSTEM - FIELD VERIFY	SEE STOREFRONT PLANS & ELEVATIONS
MT-10	STEEL	LAMBERT	BLACK	VARIOUS FLOOR FIXTURES
MT-11	STEEL	LAMBERT	STAINLESS STEEL	DENIM WALLS AT PASS-THRU AND DENIM CORNERS
MT-12	STEEL		STAINLESS STEEL, MIRROR POLISHED FINISH	CASHWRAP
ACOUSTICAL CEILING TILE				
ACT-1	ACOUST. CLG. TILE	ARMSTRONG (1-877-276-7876)	24"x24"x5/8" TILE - FINE FIGURED PANELS WITH SQUARE EDGE - WHITE, UNSCORED/NON-DIRECTIONAL	NON-SALES AREA, IF INDICATED
ACT-2	ACOUST. CLG. TILE	ARMSTRONG	24"x24"x5/8" TILE - "DUNE" #177, BEVELED REGULAR EDGE W/ SUPRAPHINE XL, 1/4" EXPOSED TEE - NON RATED	SALES AREA
ACT-3	ACOUST. CLG. TILE	ARMSTRONG	24"x24"x5/8" TILE - "DUNE" #362, BEVELED REGULAR EDGE, W/ SUPRAPHINE XL FIBREGLASS, 1/4" EXPOSED TEE - RATED	RATED CORRIDOR
ACT-4	ACOUST. CLG. TILE	ARMSTRONG	24"x24"x5/8" TILE - FINE FIGURED PANELS WITH SQUARE EDGE - WHITE, UNSCORED/NON-DIRECTIONAL	NON-SALES AREA, RATED
ACT-5	ACOUST. CLG. TILE	VERIFY	EXISTING 24"x24" SUSPENSION GRID SYSTEM	G.C. TO REPAIR/REPLACE EXISTING GRID & TILES AS REQUIRED TO ACHIEVE "LIKE NEW" CONDITION
ACC-G	GRID SYSTEM	VERIFY	EXISTING OPEN CEILING GRID SYSTEM TO REMAIN	G.C. TO REPAIR / REPLACE (E) GRID SYSTEM AS REQUIRED
TRIM				
T-3	METAL TRIM	LAMBERT (614 237-0384)	SILVER METAL TRIM FOR MIRROR	AT WALL

## FINISH SCHEDULE

N.T.S.

K

## FLOOR & WALL FINISH PLAN

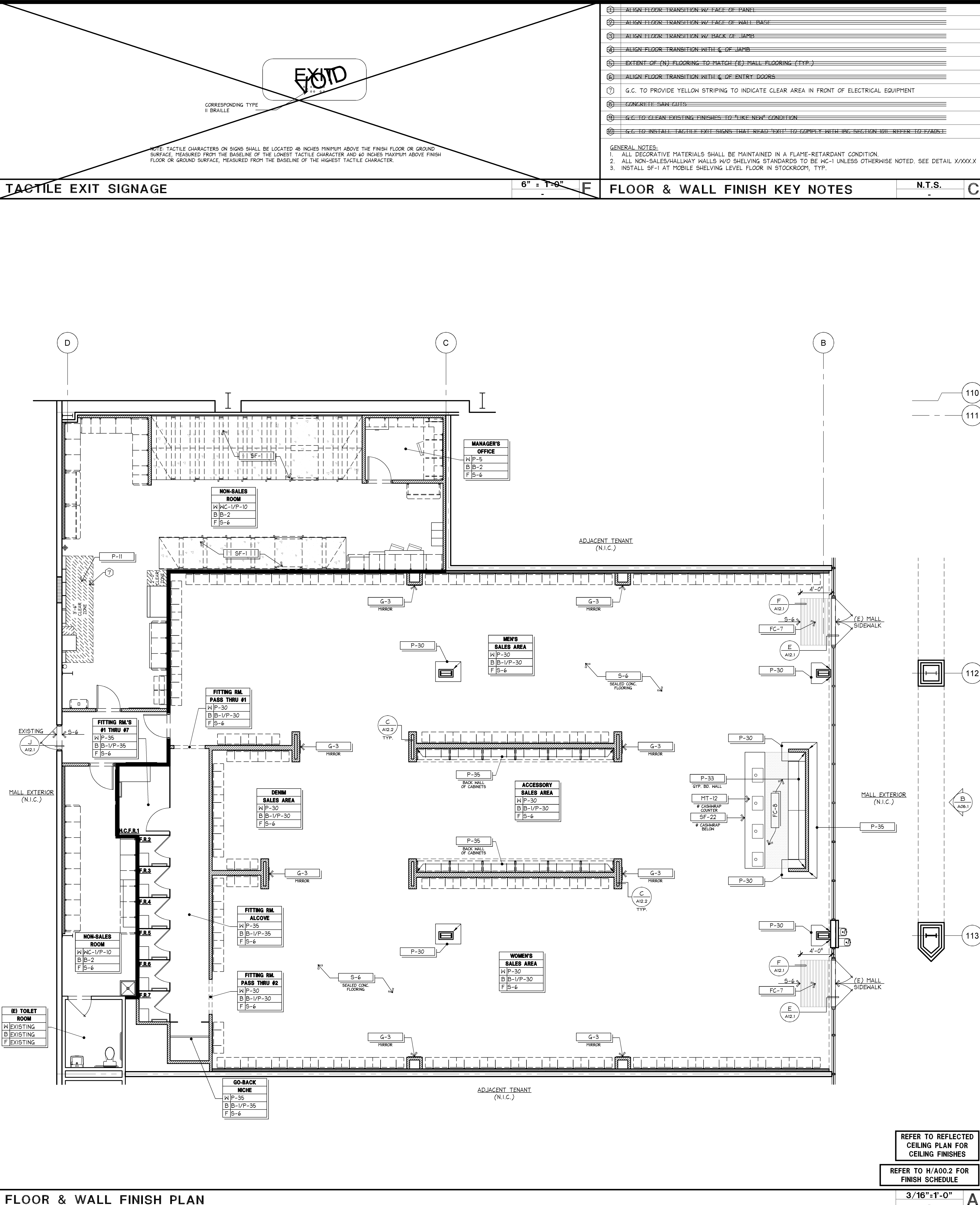

REFER TO REFLECTED CEILING PLAN FOR CEILING FINISHES

REFER TO H/A00.2 FOR FINISH SCHEDULE

3/16"=1'-0"

A

# EXPRESS

EXPRESS FASHION OPERATIONS, LLC  
d/b/a STORE DESIGN & CONSTRUCTION  
1 Express Drive Columbus, Ohio 43230  
Telephone: 614.474.4001 Express.com

1753

PROJECT INFORMATION:  
EXPRESS TANGER OUTLET CENTER - BRANSON  
300 TANGER BLVD.  
BRANSON, MO 65616  
SCOPE: DESIGN TYPE: ESD&C PROJECT #:

REVISIONS:  
REQUIRED BY: DATE: APPROVED BY: DATE:

ELITE CONSTRUCTION GROUP  
LAKE JACKSON, TX  
PHONE: 979-285-0712  
NOTE: THESE PRINTS HAVE BEEN REDUCED BY 50 PERCENT SCALE. WILL BE 50 PERCENT OF WHAT IS NOTED ON PLANS.

SHREMSHOCK  
Shremshock Architects, Inc.  
6130 S. Shremshock Rd. Westerville, Ohio 43081  
T: 614 545 4550 F: 614 545 4551 E: shremshock.com  
Gerald S. Shremshock, Architect  
Timothy J. Shremshock, Architect

DATE ISSUED: 07/18/14  
DESIGNED BY: J.B.  
DRAWN BY: J.B.  
CHECKED BY: AEM/KMM

DRAWING NUMBER:  
A05.1